

ELEVATION

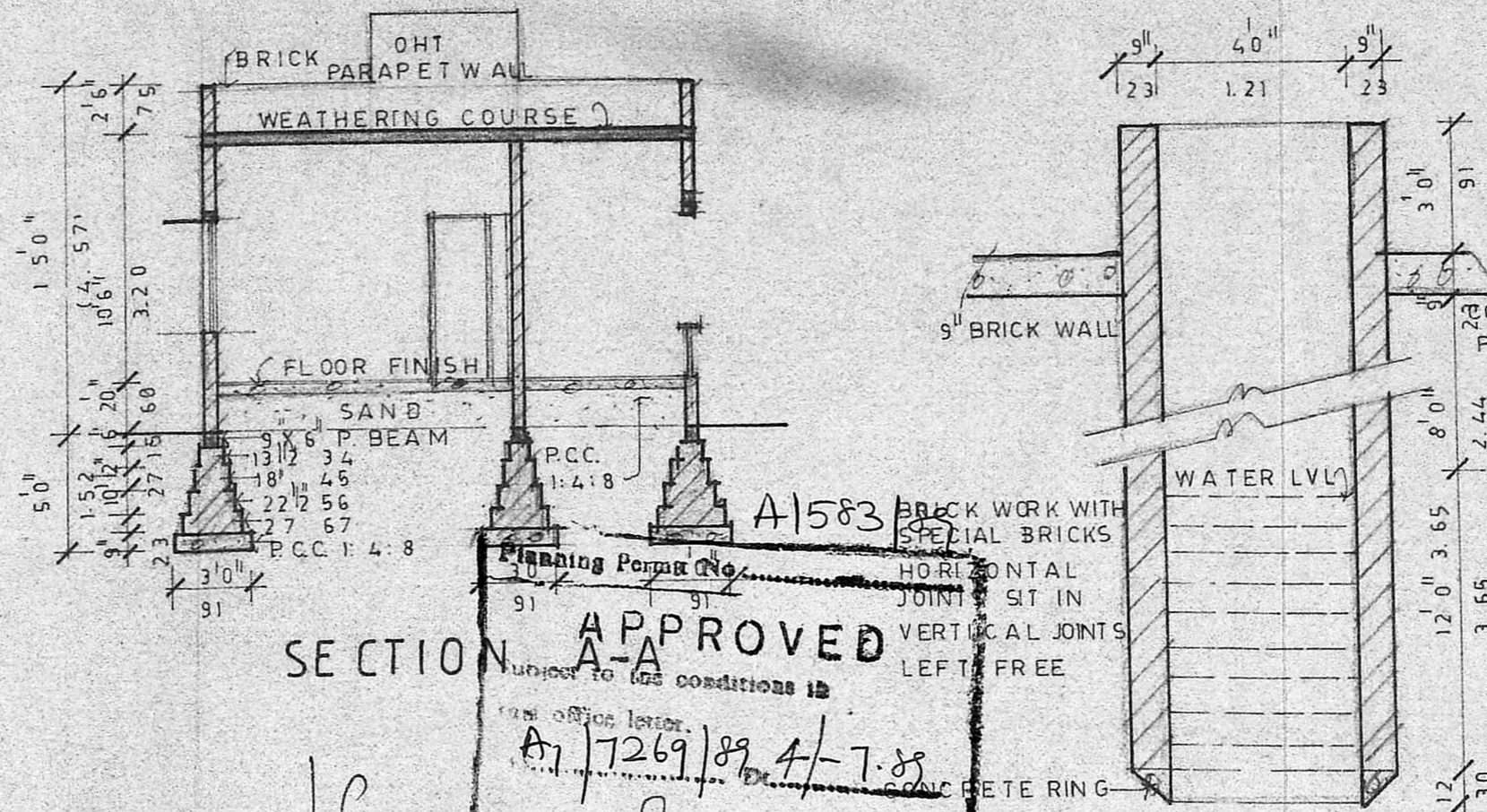

SECTION A-A APPROVED

Planning Permit No. A1583  
 subject to the conditions in the office letter.  
 A1/7269/89 4-7-89  
 T. S. [Signature]  
 FOR MEMBER SECRETARY  
 M.S. PROJ. SITE. [Signature]

MMDA (A)/PP No. /  
 C No. A1/7269/89  
 A.S.S.I.  
 Scrutiny PART I 12.6.89. Dr  
 CONCRETE PLOT PERMIT

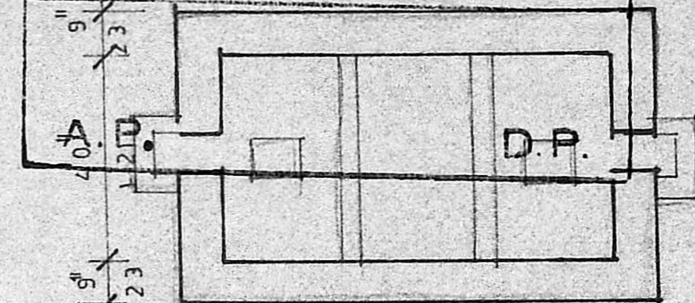

DETAIL OF SEPTIC TANK (SCALE 1"=4'0")

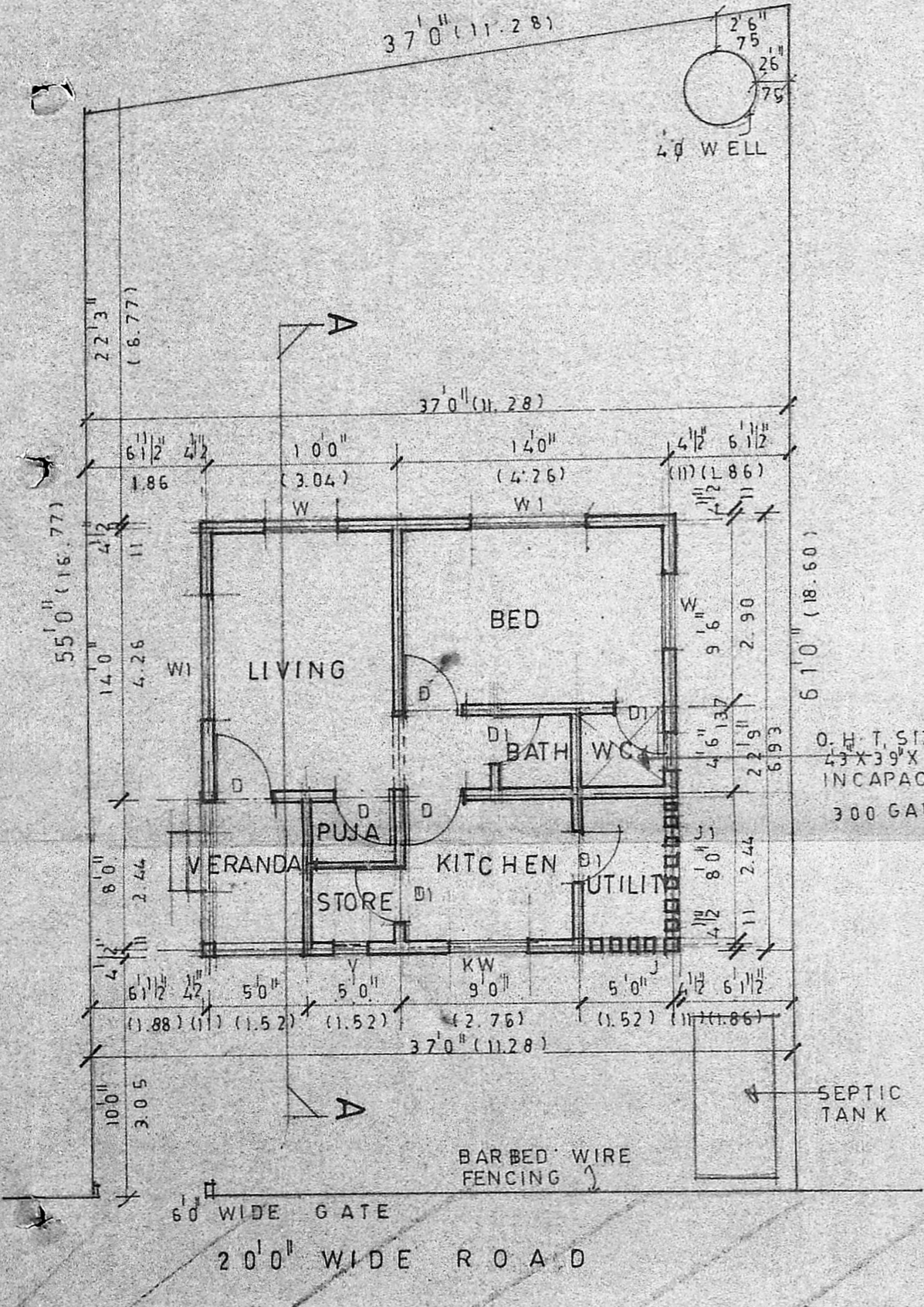

GROUND FLOOR AND SITE PLAN

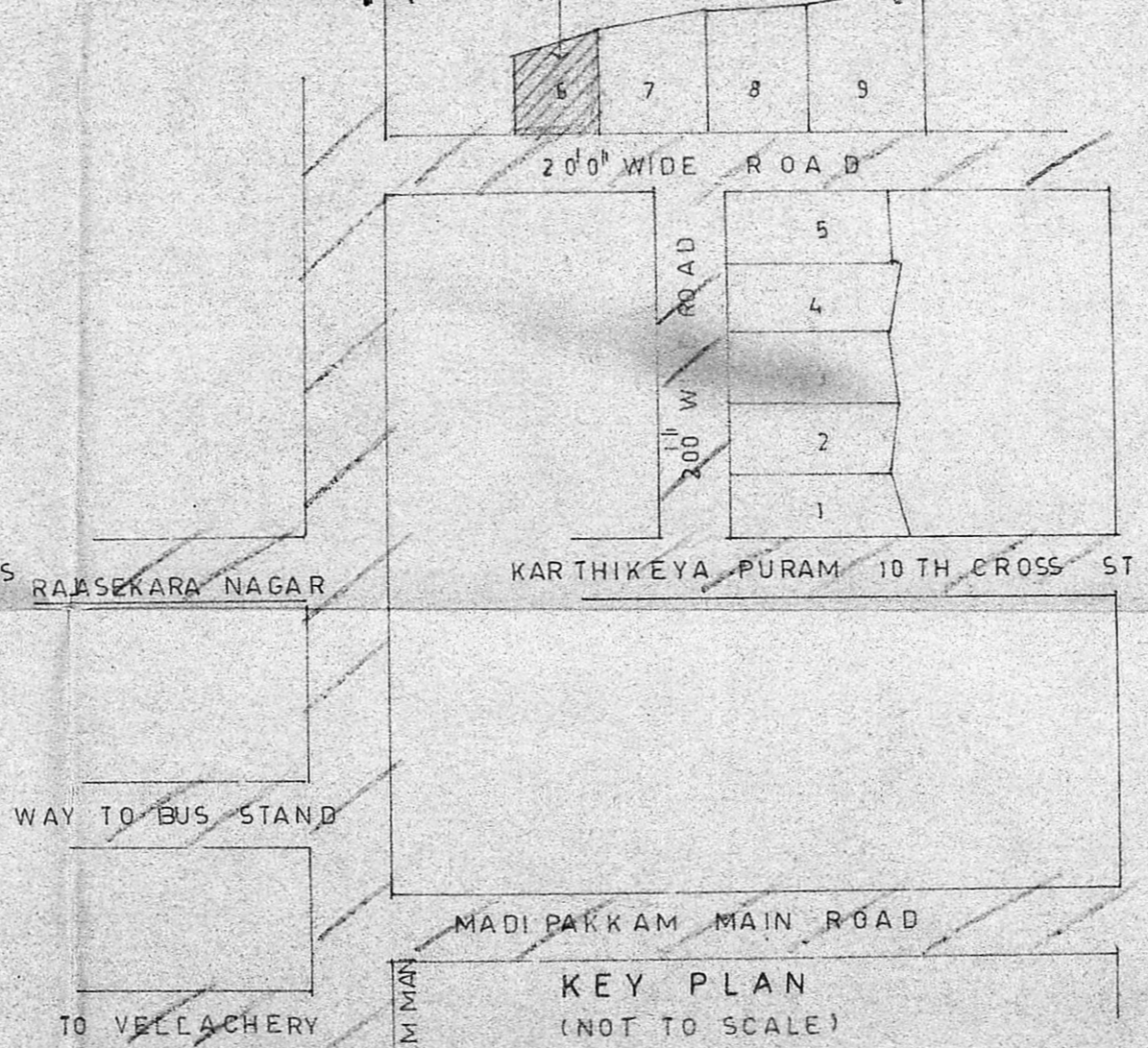

KEY PLAN (NOT TO SCALE)

PLOT AREA 2146.5ft 199.44 sqm  
 GROUND FLOOR AREA 563.06sqm 52.32 sqm

DETAIL OF WELL (SCALE 1"=4'0")

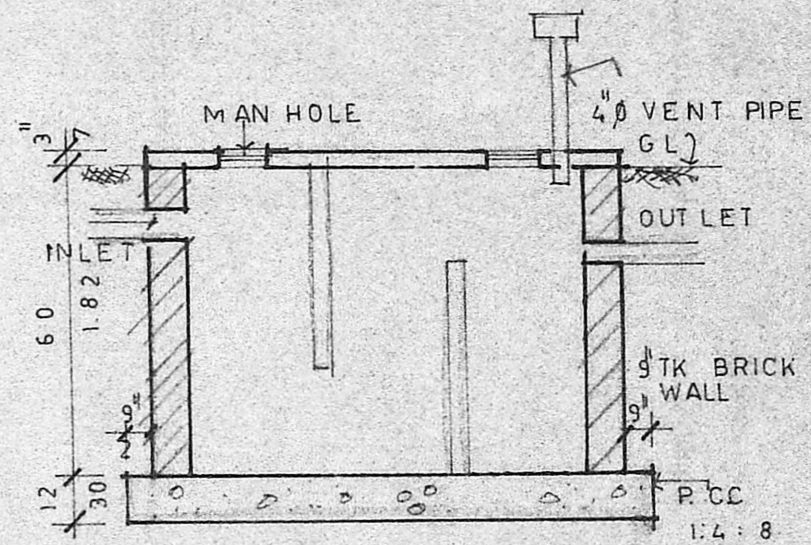

SCHEDULE OF JOINERY

TYPE	DESCRIPTION	SIZE
D	T.W. PANEL DOOR	3'0" x 7'6"
D1	DO	2'6" x 7'0"
W	T.W. GLAZED WINDOW	4'0" x 4'6"
W1	DO	6'0" x 4'6"
KW	DO	4'0" x 3'6"
V	T.W. VENTILATOR	2'0" x 2'0"
J	R.C. JALY	4'3" x 4'6"
J1	DO	7'3" x 4'6"

PROPOSAL  
 ROAD  
 PLOT BOUNDARY

PROPOSED RESIDENCE FOR MRS. SHENBAGAVALLI IN PLOT NO: 6  
 S NO: 184/3 PART AT MADIPAKKAM VILLAGE SAIDAPET  
 TALUK CHINGLEPUT DIST.

SCALE: 1" = 8'0"  
 DATE 3.5.89  
 DRG NO: 01

Shenbagavalli  
 OWNER

V. J. BHARTH B. ARCH F11A  
 ARCHITECT & LICENSED SURVEYOR  
 CLASS 1 No: RA/21/89-90  
 141, ANNA SALAI MADRAS-600 015

LICENSED SURVEYOR  
 V. J. BHARTH R.A NO: 21/89/90